

די גאָלדענע חתונה

Di Goldene Khasene

The Golden Wedding
Euphonium

Abe Ellstein Orchestra, 1945

Arr: John Chambers

(♩ = 130)

A Dm

5 Dm

10 Dm

Gm

Dm

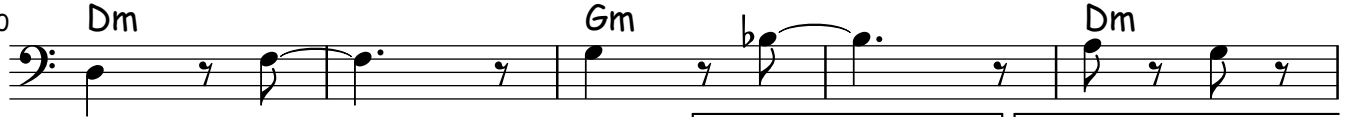

15 Dm

1. Dm

2. G

**B**

19 G

Gm

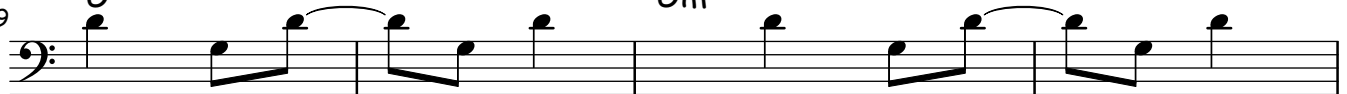

23 Gm

27 Gm

A

31 A

Dm

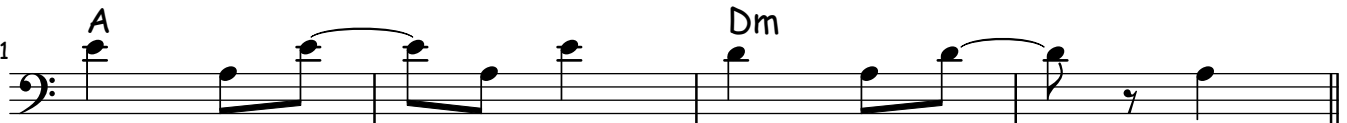
**A1**

35 Dm

39 Dm

43 Dm

Gm

Dm

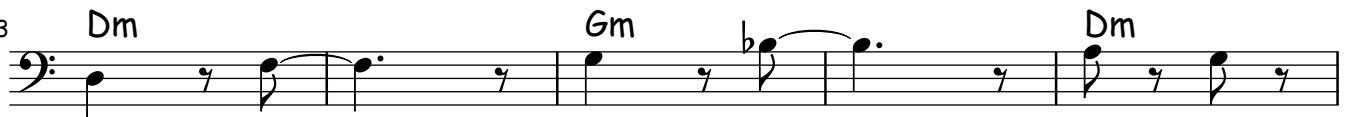

48 Dm

C Dm

53 Dm A⁷

57 1. Dm 2. Dm D⁷

61 D Gm Dm

65 A⁷ Dm D⁷

69 Gm Dm A⁷

74 A⁷ 1. D 2. Dm
